

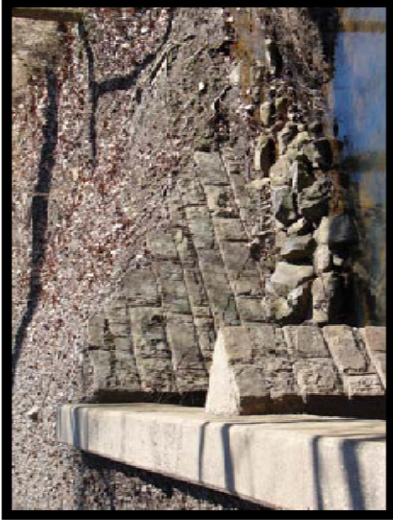

**EVALUATION BRIDGE #16811**  
**MILL CREEK MOUNTAIN ROAD (Co. Rd. 67)**  
**SEBASTIAN COUNTY**  
**CONCRETE CONTINUOUS SLAB**  
**DATE OF CONSTRUCTION – 1940**  
**BUILDER - WORKS PROGRESS ADMINISTRATION**

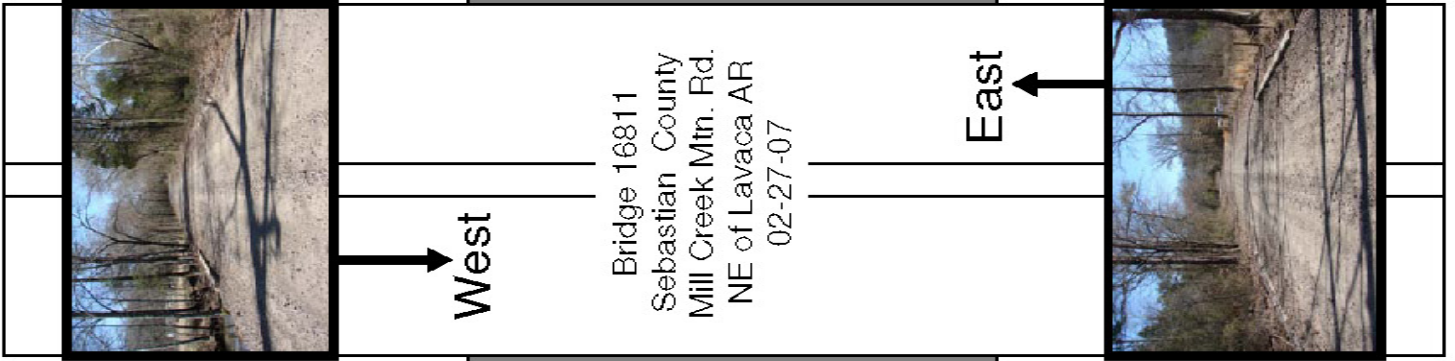

N O R A I I I N G



**WPA Bridges Properties** ✖

General | **Attributes**

Name	Value
Bridge_Number	16811
Type	201
HAER_Number	nil
county_name	Sebastian
District	4
Route	County Road 67
Section	C
Date_Built	1940
SHPO_Number	nil
Log_Mile	0.540
Name	Sebastian County Road 67 Bridge #1
Description	Concrete Continuous Slab
Topographic_Map	Mulberry
Programmed	No
HB_Inventory_Date	nil
Water_Crossing	creek
Demolished	No
In_Service	Yes
Pool_Reserve	No
Evaluation	True
Unique_Attributes	nil
Spans	2
Main_Span_Length	12
Main_Span_Width	22
Vertical	nil
Total_Length	24
Photographed	True
Field_Condition	Fair
Rehabed	No
Nom_by_SHPO	No
<b>ID1</b>	<u>280</u>
Builder	Works Progress Administration (WPA)
Owner	County
Skewed	No
Degrees_of_Skew	nil

OK      Cancel

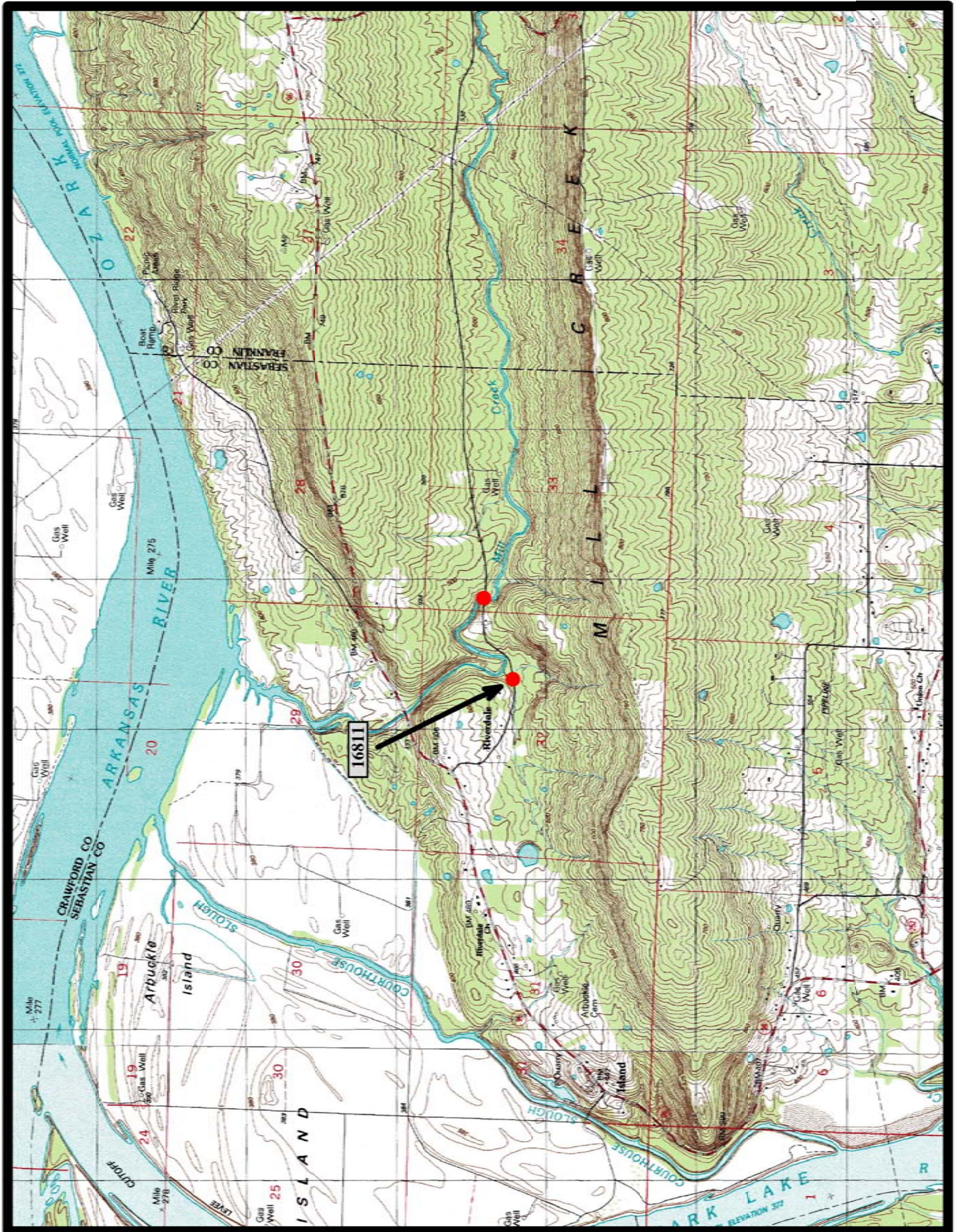

Mulberry 7.5 min. Quad

# Notes



**EVALUATION BRIDGE #16812**  
**MILL CREEK MOUNTAIN ROAD (Co. Rd. 67)**  
**SEBASTIAN COUNTY**  
**CONCRETE CONTINUOUS SLAB**  
**DATE OF CONSTRUCTION – 1940**  
**BUILDER - WORKS PROGRESS ADMINISTRATION**

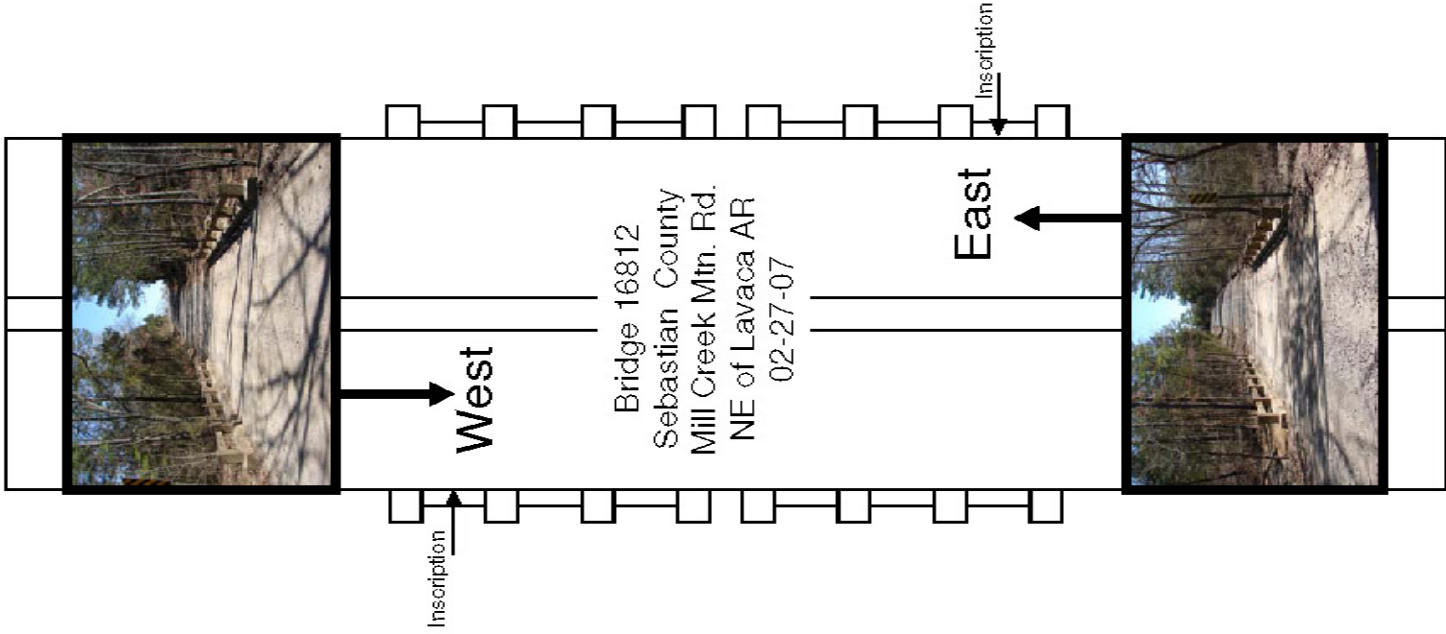
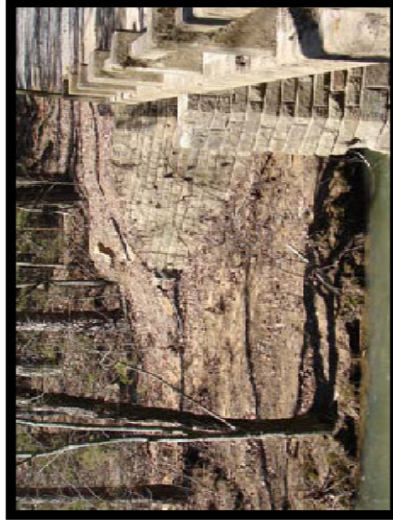
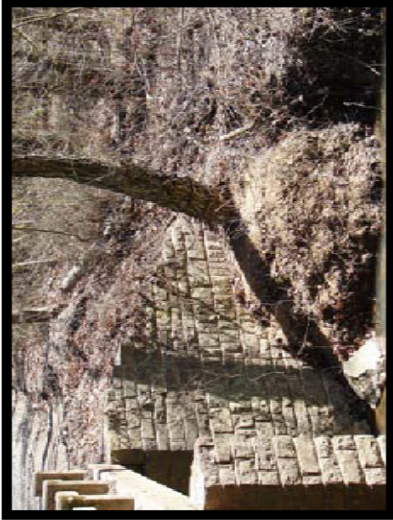

**WPA Bridges Properties** ✖

General | **Attributes**

Name	Value
Bridge_Number	16812
Type	201
HAER_Number	nil
county_name	Sebastian
District	4
Route	CR 71 (Military Road)
Section	C
Date_Built	1940
SHPO_Number	nil
Log_Mile	0.94
Name	Military Road Bridge
Description	Concrete Continuous Slab
Topographic_Map	Mulberry
Programmed	No
HB_Inventory_Date	nil
Water_Crossing	Mill Creek
Demolished	No
In_Service	Yes
Pool_Reserve	No
Evaluation	True
Unique_Attributes	nil
Spans	2
Main_Span_Length	22
Main_Span_Width	18
Vertical	nil
Total_Length	44
Photographed	True
Field_Condition	unknown
Rehabed	No
Nom_by_SHPO	No
<b>ID1</b>	<b>281</b>
Builder	Works Progress Administration (WPA)
Owner	County
Skewed	No
Degrees of Skew	nil

OK      Cancel



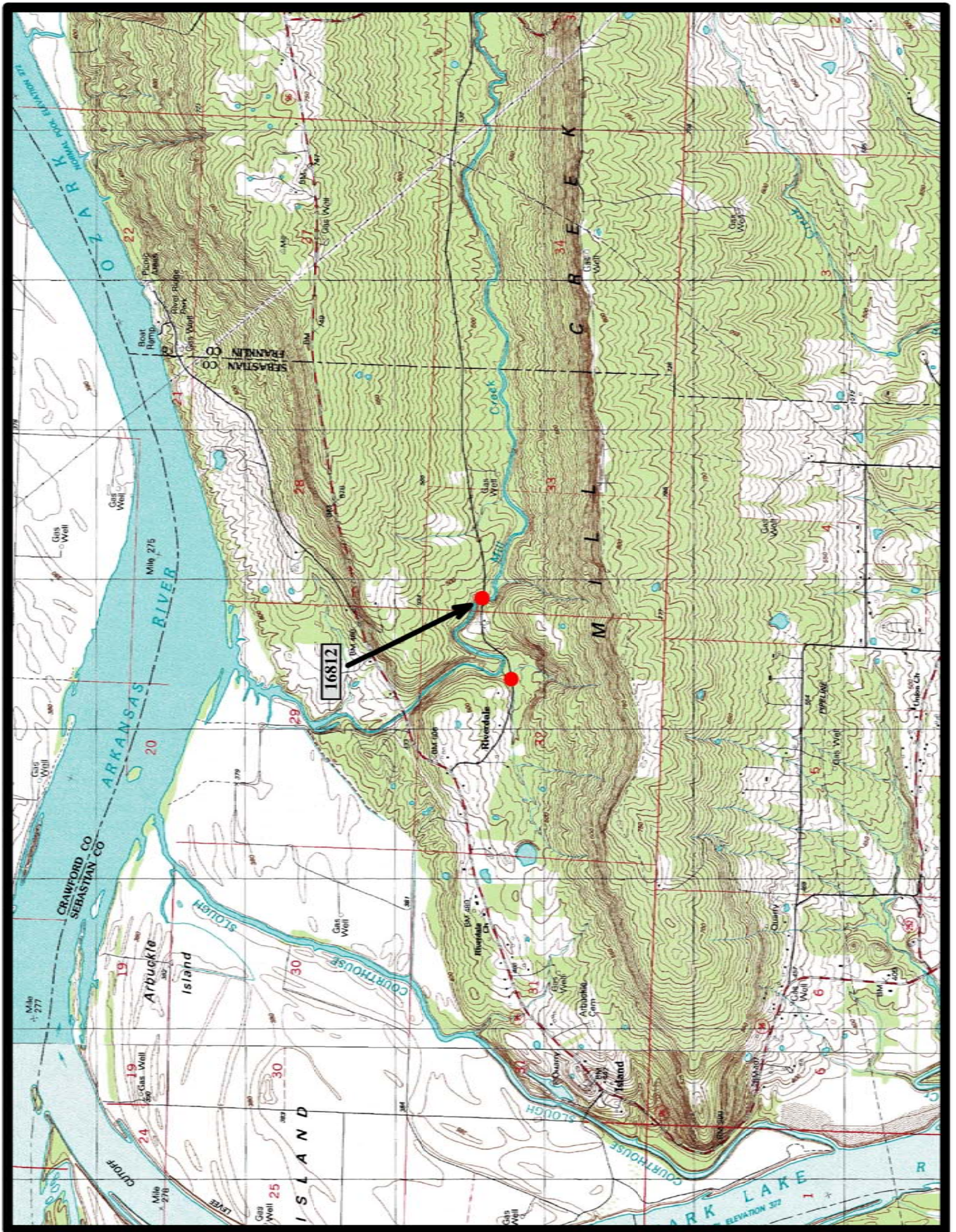

Mulberry 7.5 min. Quad

# Notes



**EVALUATION BRIDGE #16829**  
**RYE HILL ROAD (Co. Rd. 90)**  
**SEBASTIAN COUNTY**  
**CONCRETE CONTINUOUS SLAB**  
**DATE OF CONSTRUCTION – 1941**  
**BUILDER - WORKS PROGRESS ADMINISTRATION**

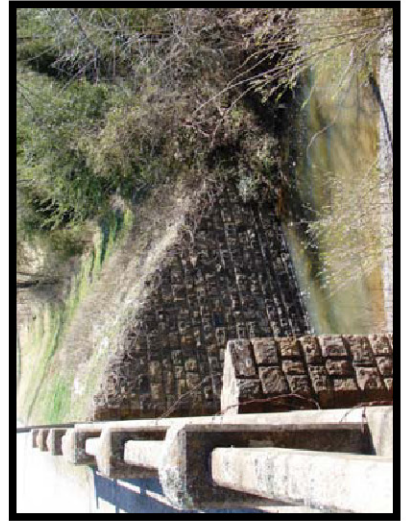
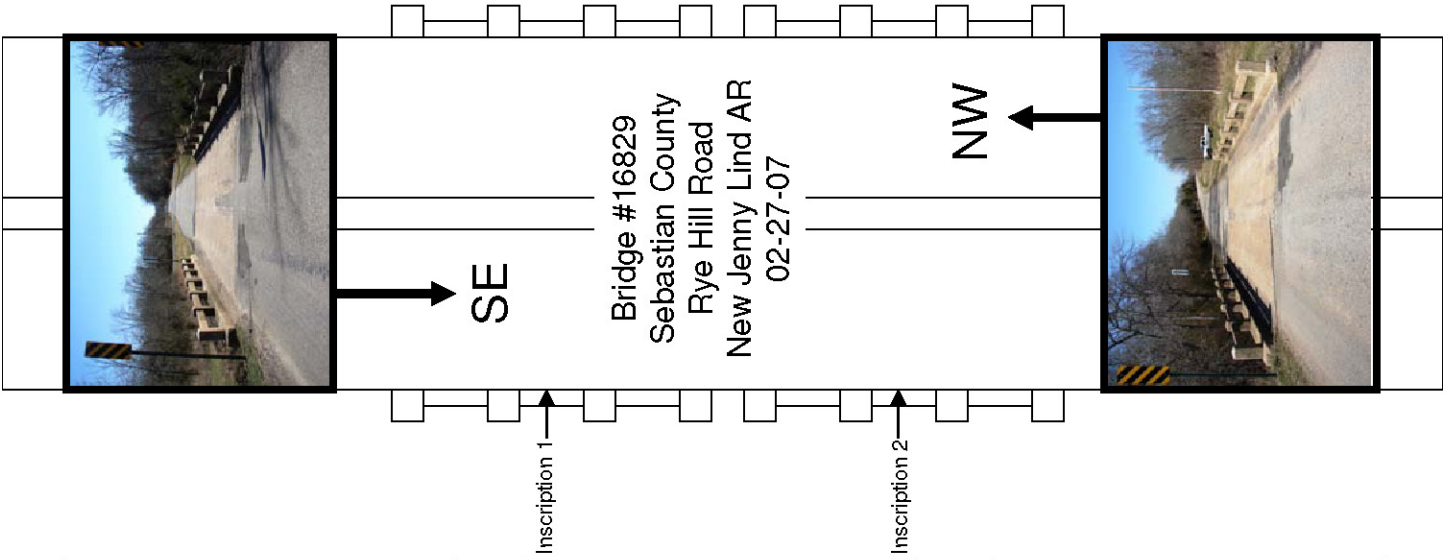
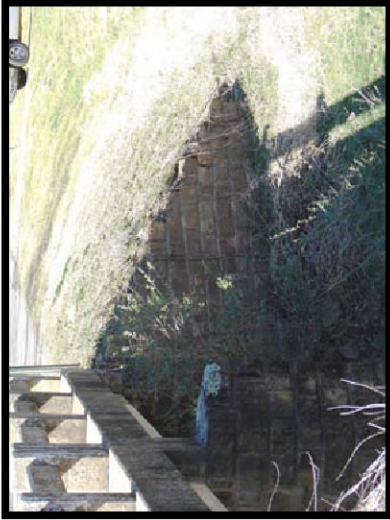

**WPA Bridges Properties** ✖

General | Attributes

Name	Value
▶ Bridge_Number	16829
Type	201
HAER_Number	nil
county_name	Sebastian
District	4
Route	CR 90 (Rye Hill Road)
Section	D
Date_Built	1941
SHPO_Number	nil
Log_Mile	4.22
Name	Rye Hill Road Bridge
Description	Concrete Continuous Slab
Topographic_Map	Barling
Programmed	No
HB_Inventory_Date	nil
Water_Crossing	Prairie Creek
Demolished	No
In_Service	Yes
Pool_Reserve	No
Evaluation	True
Unique_Attributes	nil
Spans	2
Main_Span_Length	22
Main_Span_Width	20.9
Vertical	nil
Total_Length	44
Photographed	True
Field_Condition	unknown
Rehabed	No
Nom_by_SHPO	No
<b>ID1</b>	282
Builder	Works Progress Administration (WPA)
Owner	County
Skewed	No
Degrees_of_Skew	nil

OK      Cancel

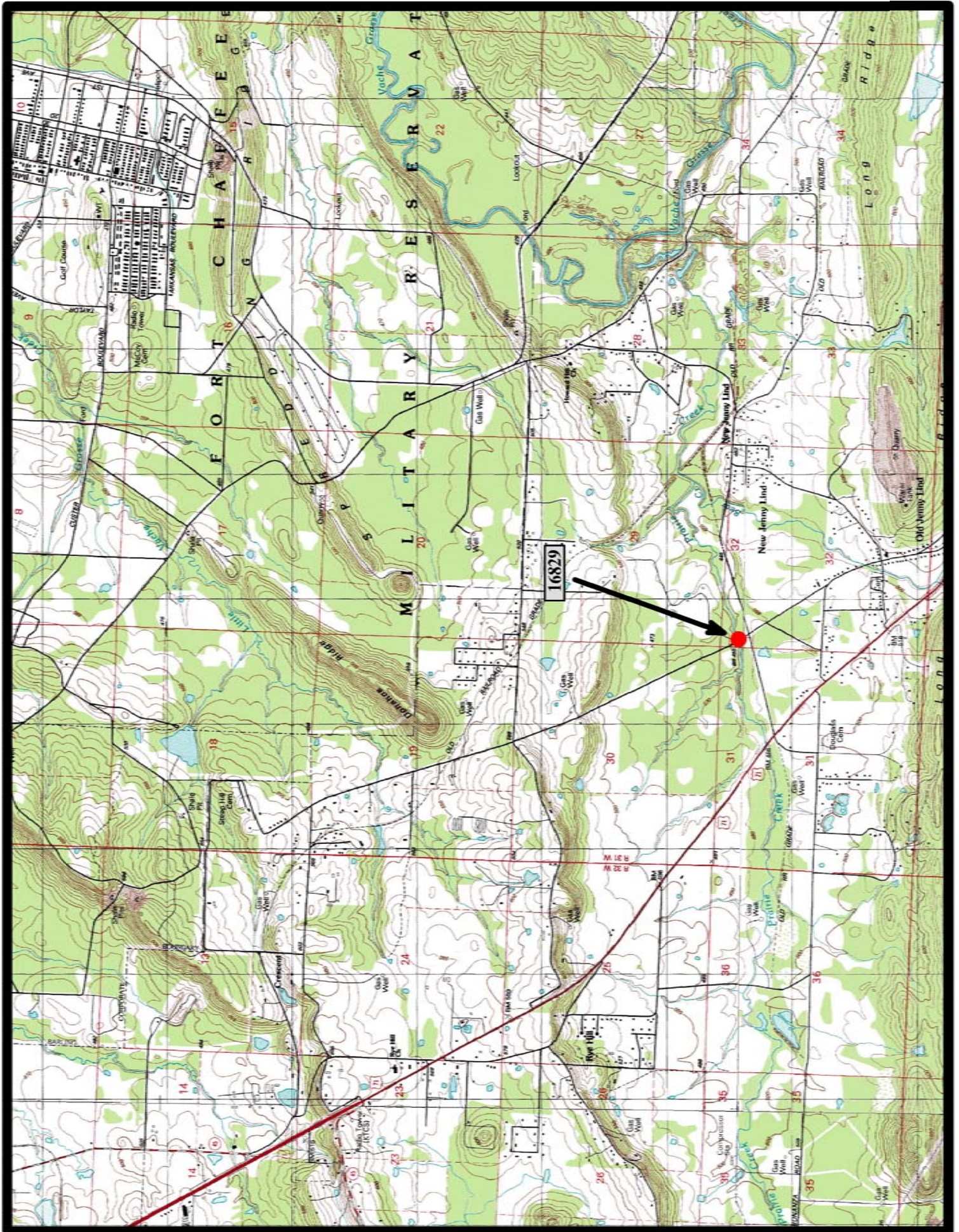

# Notes



**EVALUATION BRIDGE #16836**  
**MILLTOWN ROAD (Co. Rd. 209)**  
**SEBASTIAN COUNTY**  
**CONCRETE CONTINUOUS SLAB**  
**DATE OF CONSTRUCTION – 1942**  
**BUILDER - WORKS PROGRESS ADMINISTRATION**



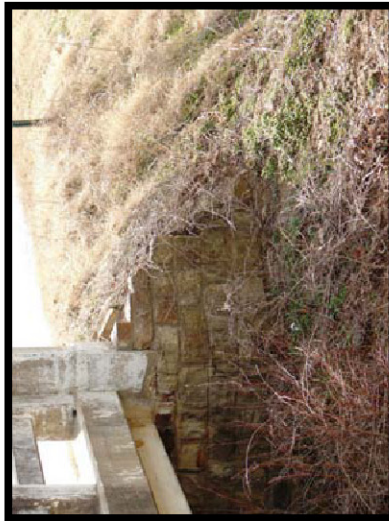
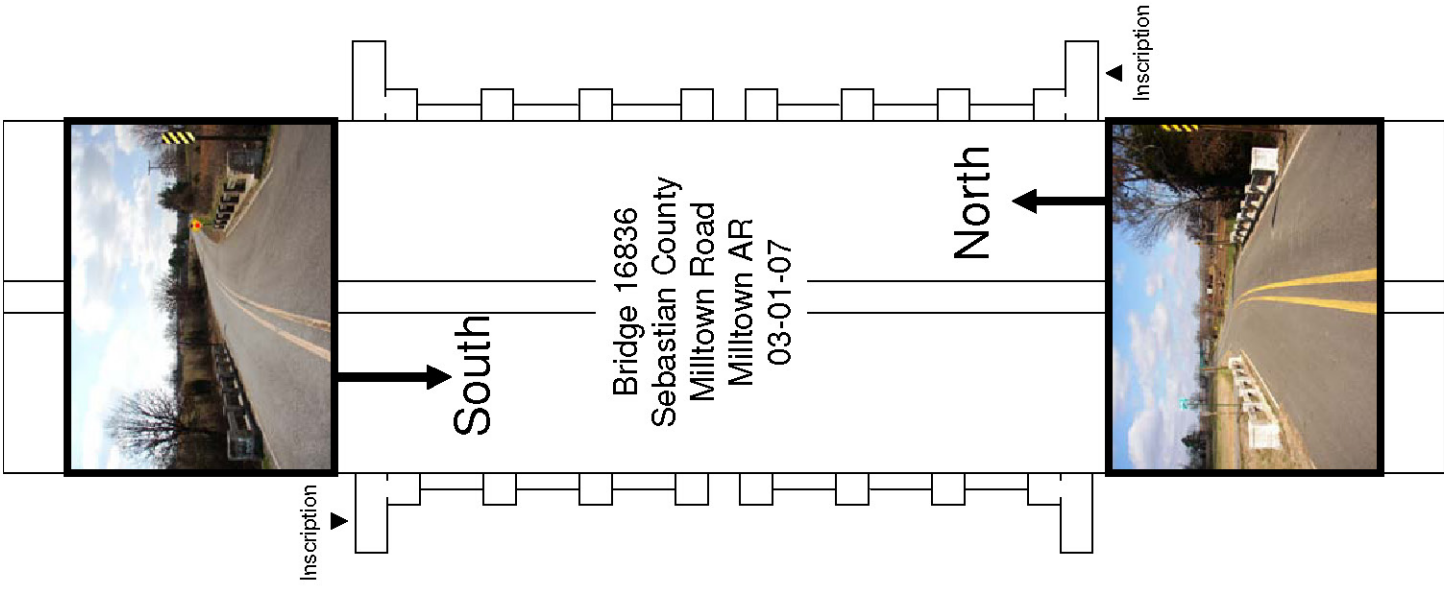

**WPA Bridges Properties** ✖

General | Attributes

Name	Value
Bridge_Number	16836
Type	201
HAER_Number	nil
county_name	Sebastian
District	4
Route	CR 209
Section	A
Date_Built	1942
SHPO_Number	nil
Log_Mile	0.09
Name	Washburn Creek Bridge
Description	Concrete Continuous Slab
Topographic_Map	Burnville
Programmed	No
HB_Inventory_Date	nil
Water_Crossing	Washburn Creek
Demolished	No
In_Service	Yes
Pool_Reserve	No
Evaluation	True
Unique_Attributes	nil
Spans	2
Main_Span_Length	20
Main_Span_Width	23
Vertical	nil
Total_Length	40
Photographed	True
Field_Condition	unknown
Rehabed	No
Nom_by_SHPO	No
<b>ID1</b>	<b>302</b>
Builder	Works Progress Administration (WPA)
Owner	County
Skewed	No
Degrees_of_Skew	nil

OK Cancel

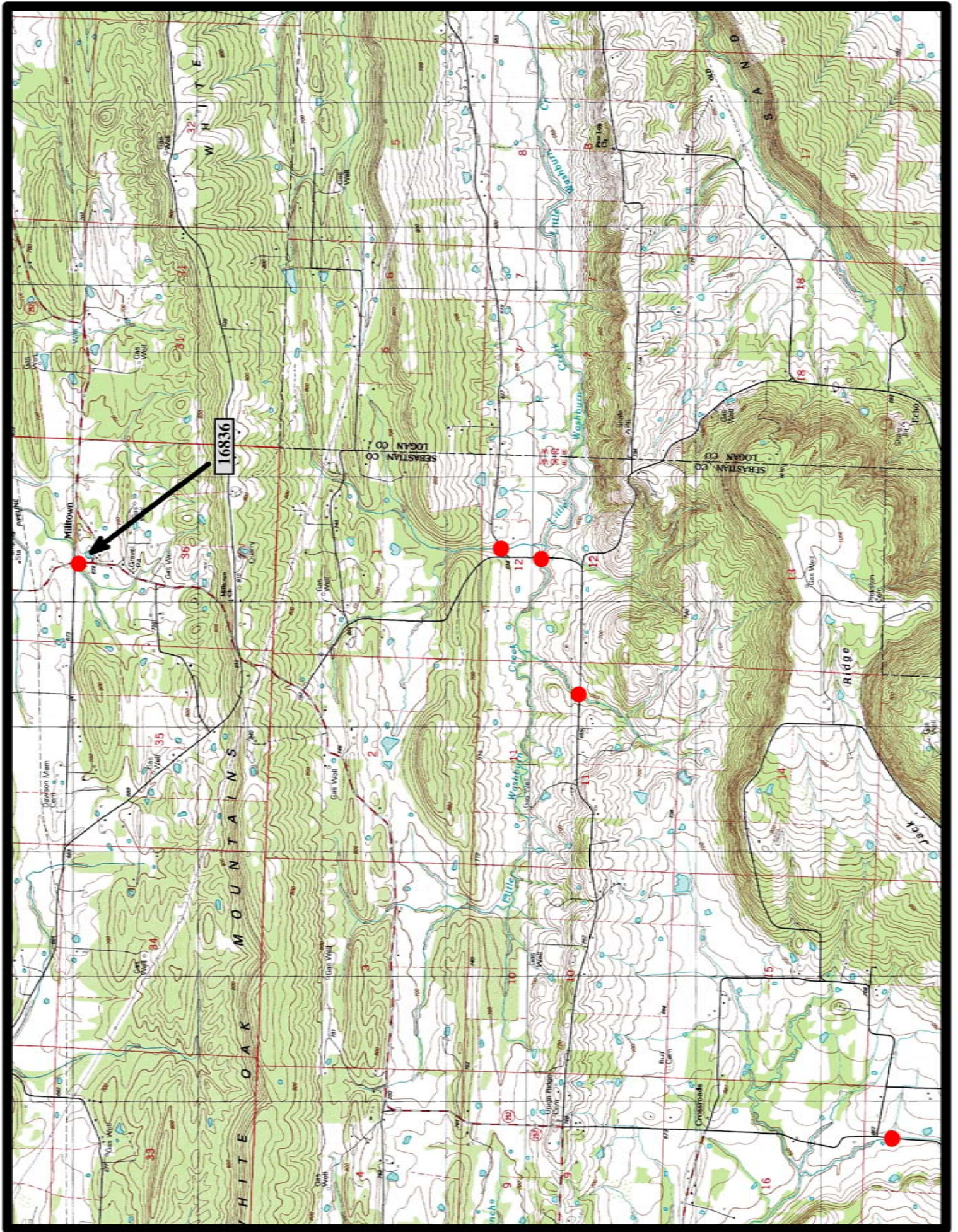

Burnville 7.5 min. Quad

# Notes